

21/01372/FUL

111 Stourbridge Road, Bromsgrove, B61 0AN

Proposed new dwelling in rear garden of 111
Stourbridge Road

Recommendation: Refusal

Site Location

N

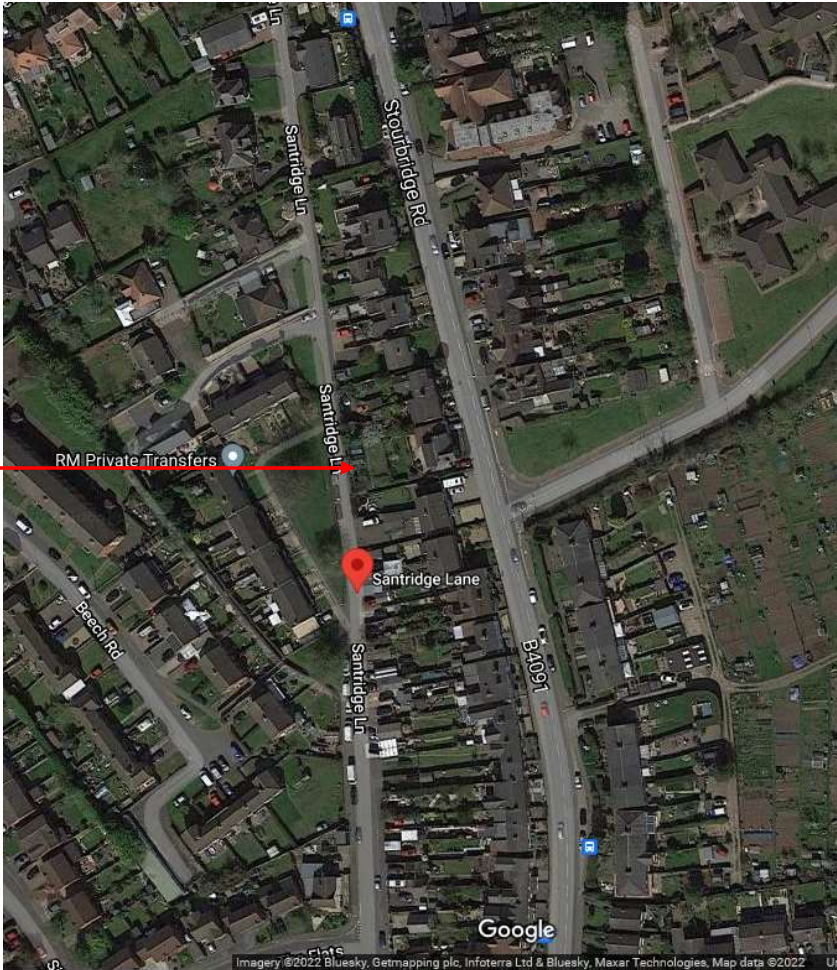

Proposed Site Plan

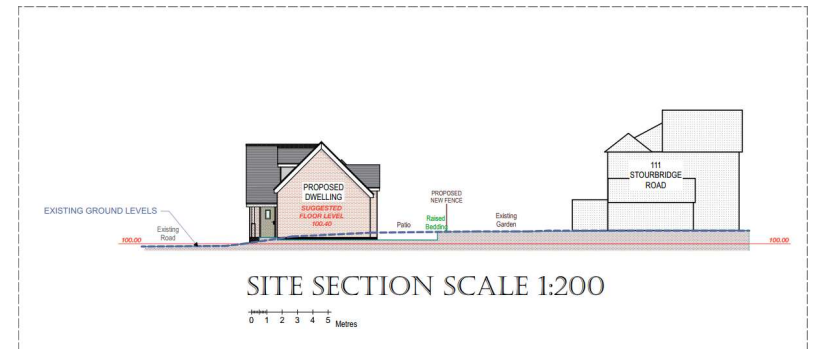
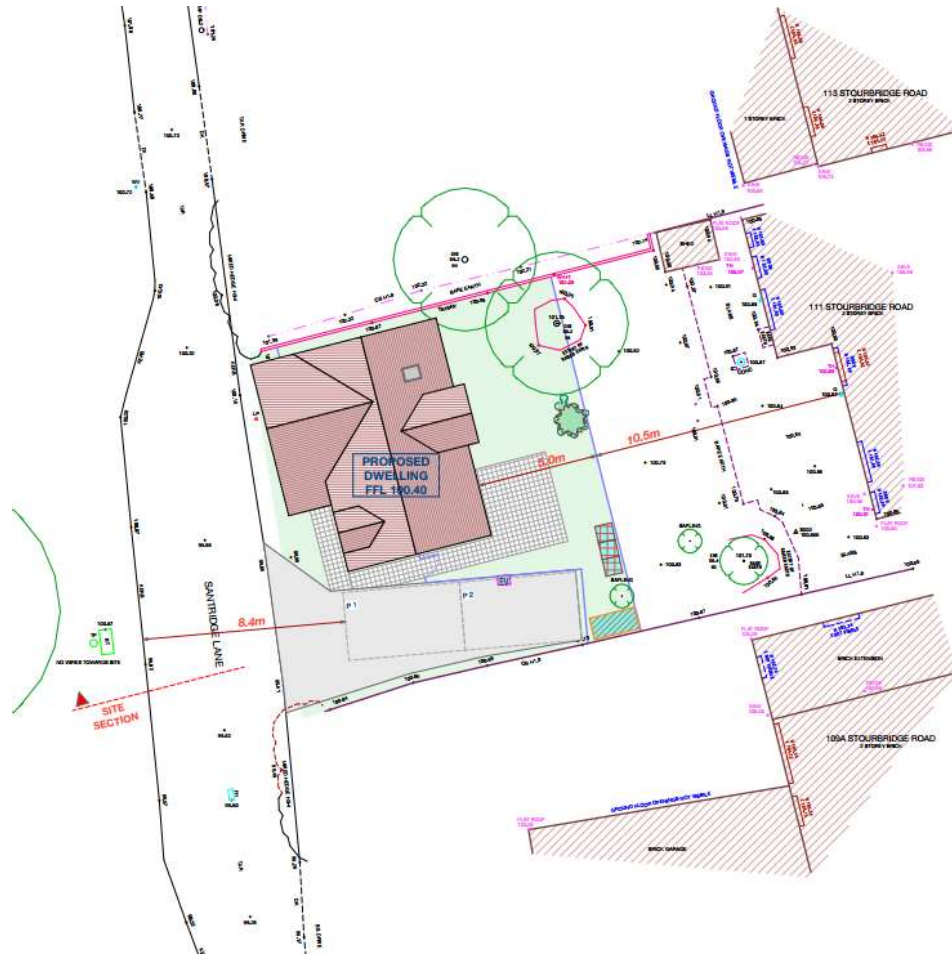

Proposed Plans and Elevations



FRONT ELEVATION
SCALE 1:100

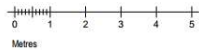

LEFT ELEVATION
SCALE 1:100

GROUND FLOOR PLAN
SCALE 1:100



FIRST FLOOR PLAN
SCALE 1:100



REAR ELEVATION
SCALE 1:100



RIGHT ELEVATION
SCALE 1:100

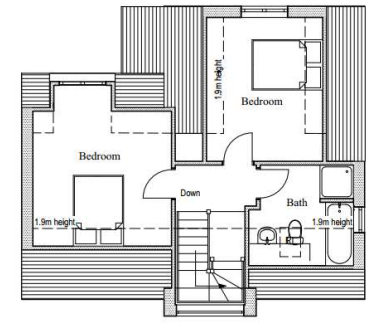
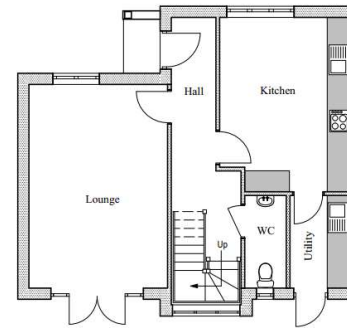

Site photos



Photo looking towards rear of No. 111 and No. 113



Photo looking west towards the rear of the site and Sandridge Lane



Photo looking towards rear of No. 111 and No. 109a



Photo taken from rear of No. 111 looking north along Sanridge Lane



Photo taken from Sanridge Lane looking towards rear of No. 111



Photo taken from Sanridge Lane looking towards rear of No. 111 and No. 109a